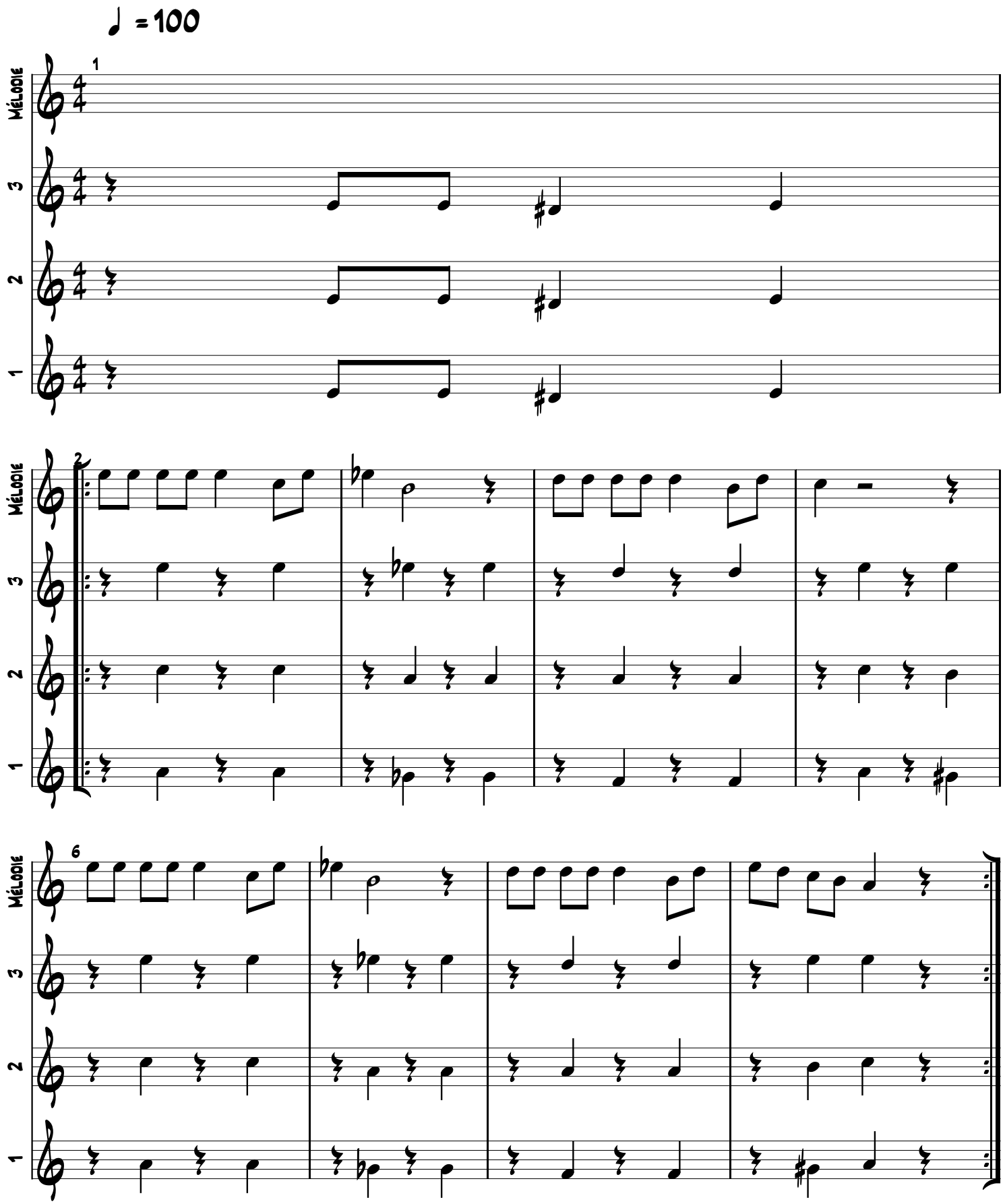
♩ = 100
Mélodie
3
2
1
1
2
6