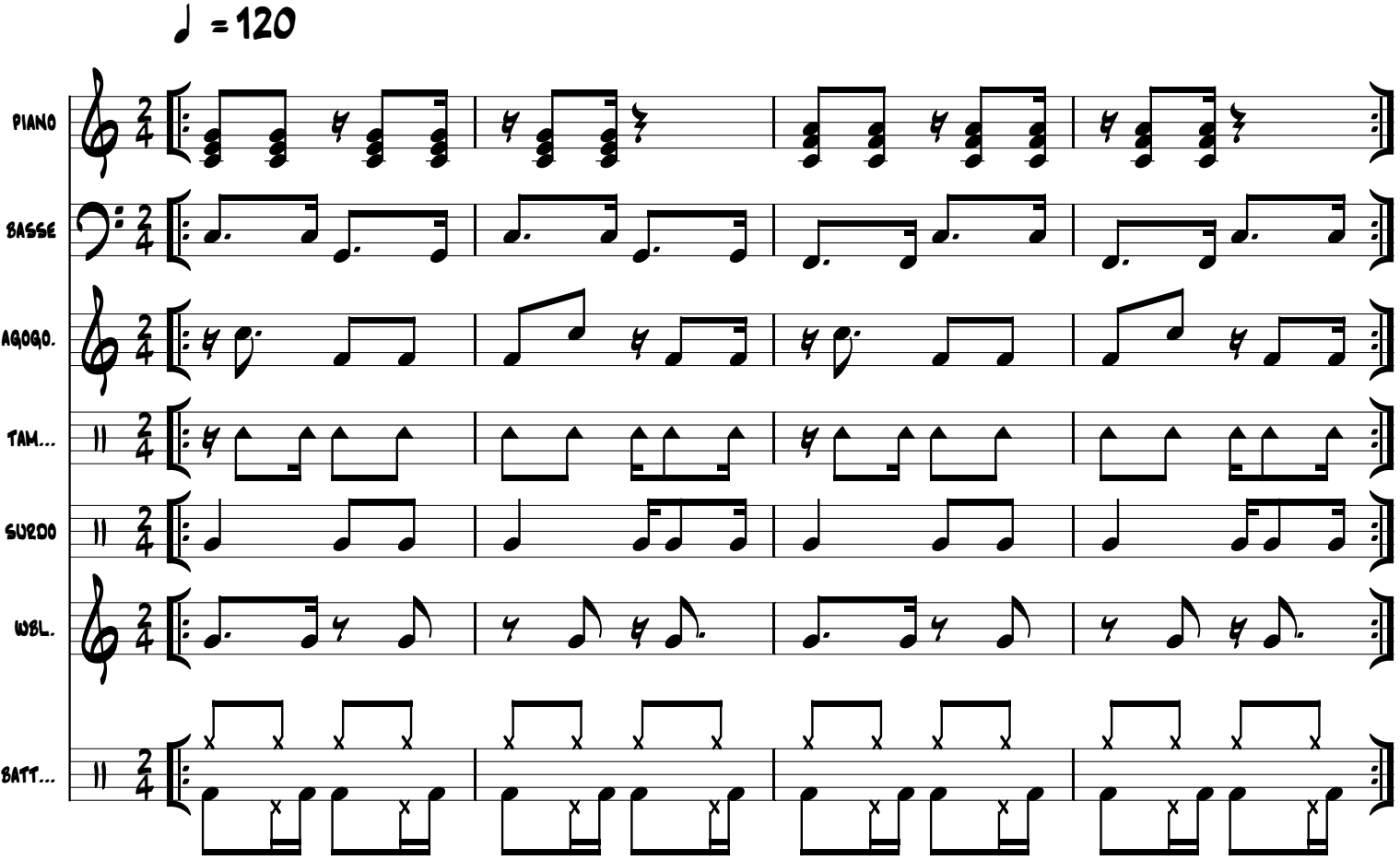LOOPING TO BRASIL