

NOW AND THEN

THE BEATLES

♩ = 90

INTRO

Am

Em/G

Am

Em/G

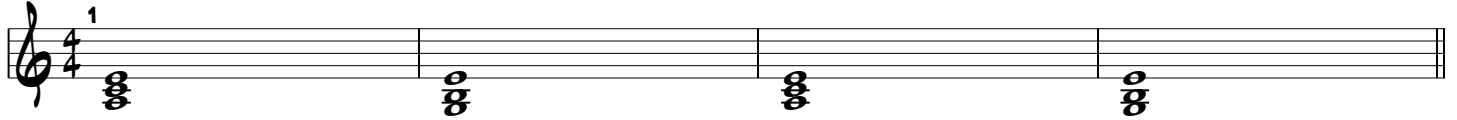

COUPLET

Am

Em/G

Am

Em/G



Am

F

E

Am

Am

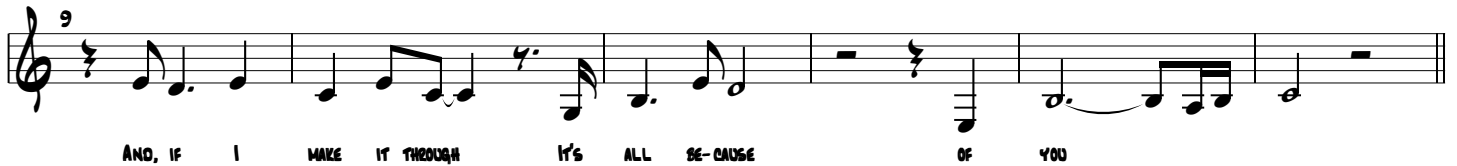

COUPLET 2

Am

Em/G

Am

Em/G

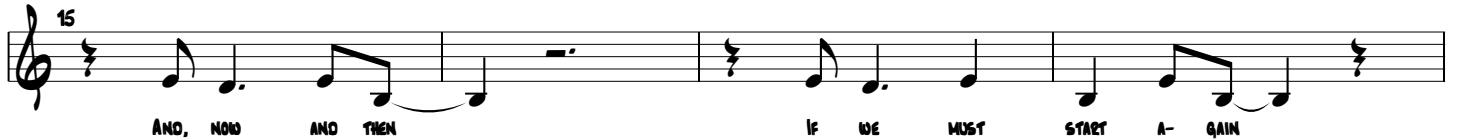

Am

F

E

Am

Am



REFRAIN

G

Bm



Em **Am** **D**

29

NOW AND THEN I WANT YOU TO BE THERE FOR ME

Am **D**

33

AL- WAYS TO BE- TURN TO ME

COUPLET 3

Am **Em/G** **Am** **Em/G**

35

I KNOW IT'S TRUE IT'S ALL BE- CAUSE OF YOU

Am **F** **E** **Am** **Am**

39

AND, IF YOU GO A- WAY I KNOW YOU'LL NE- VER STAY

REFRAIN 2

G **Bm**

45

NOW AND THEN I MISS YOU OH,

Em **Am** **D**

49

NOW AND THEN I WANT YOU TO BE THERE FOR ME