Sweet Dreams + White Stripes

Mashup

Pomplamoose

♩ = 120

Intro

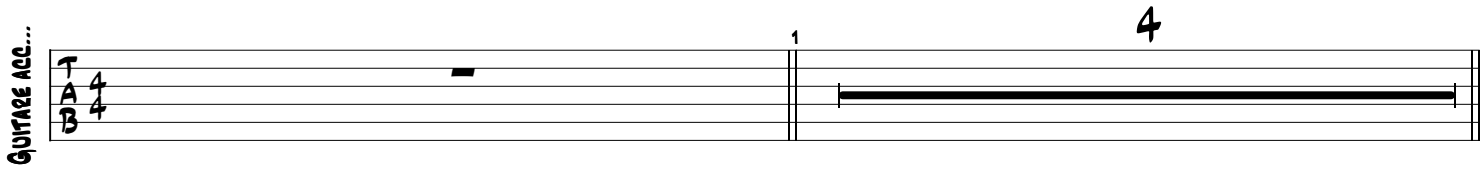

Couplet Sweet dreams

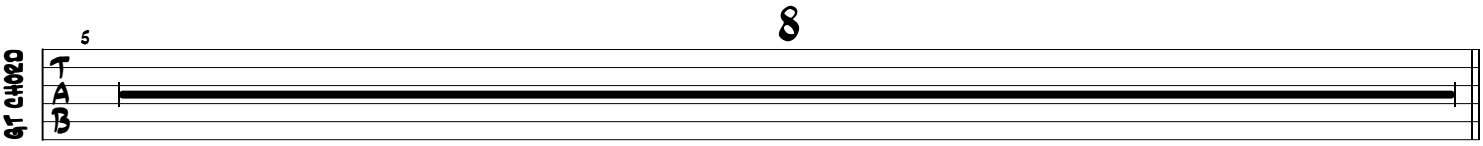

entrée guitare

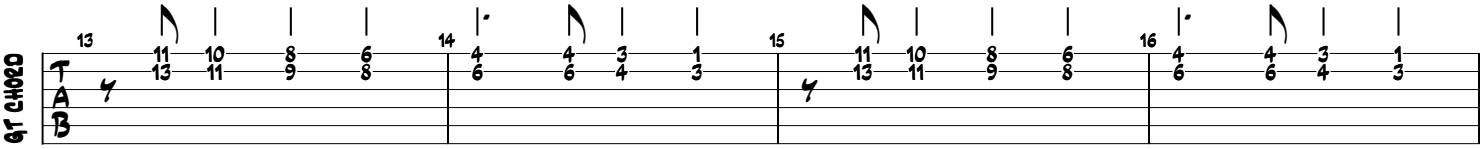

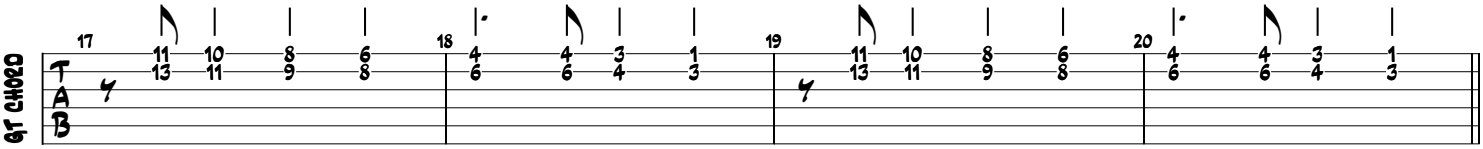

Refrain Sweet dreams

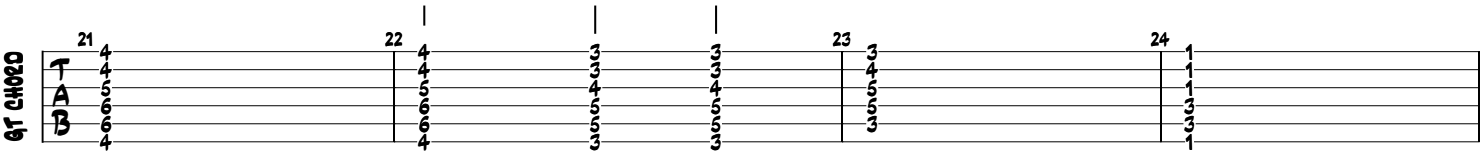

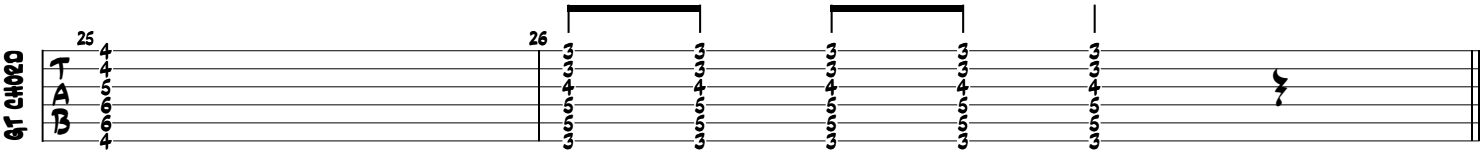

Couplet seven nation army

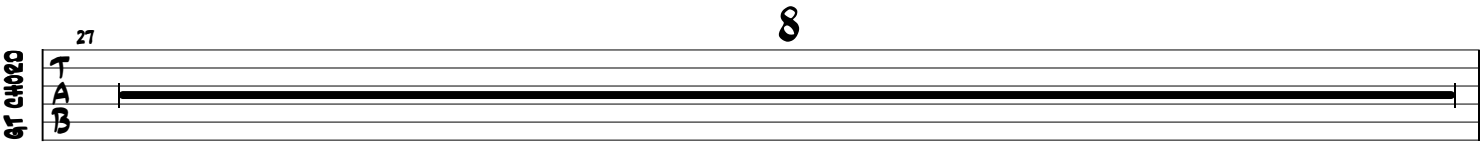

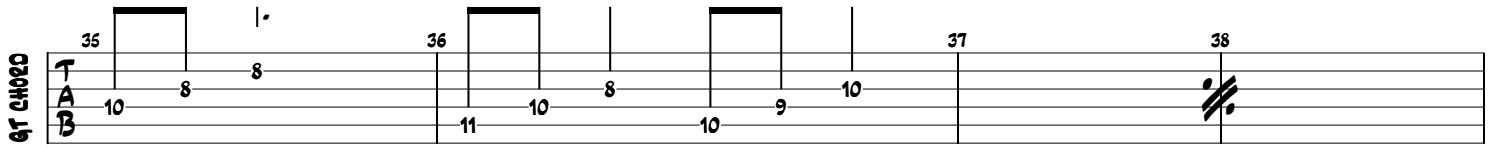

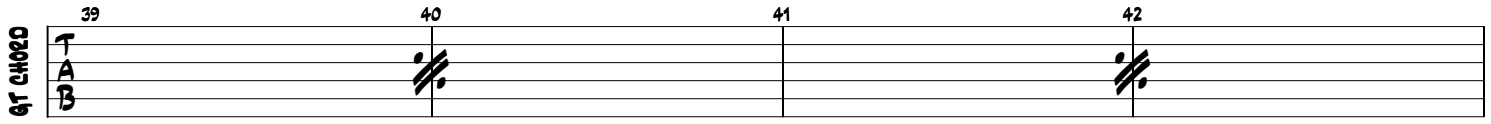

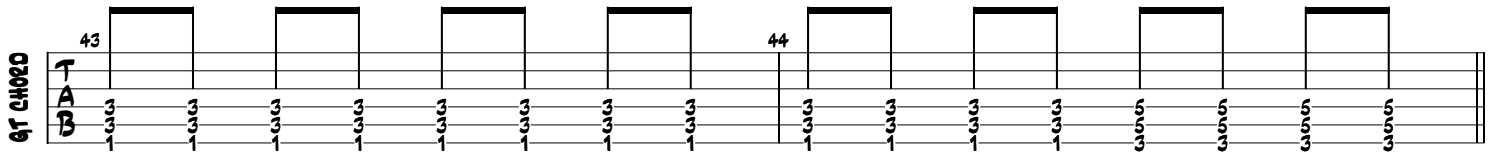

Pont Sweet dreams

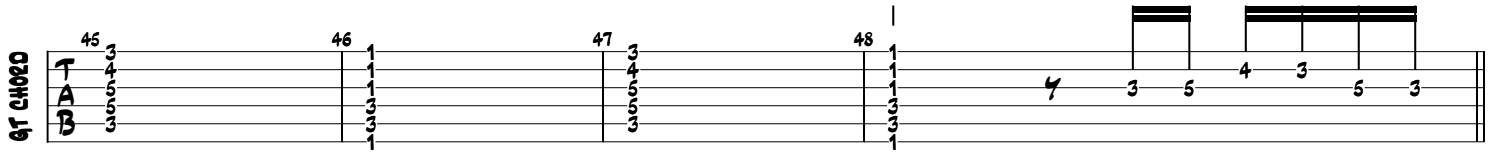

Solo guitare

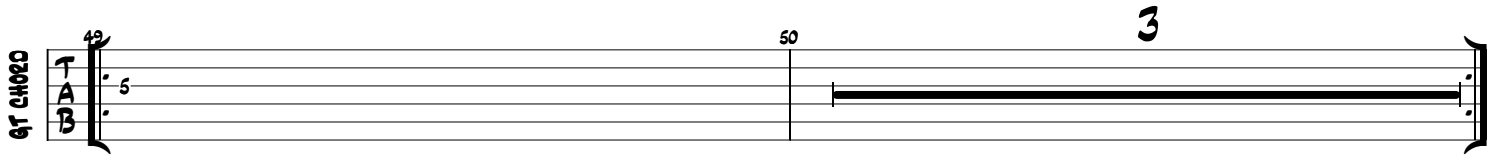

Break vocal

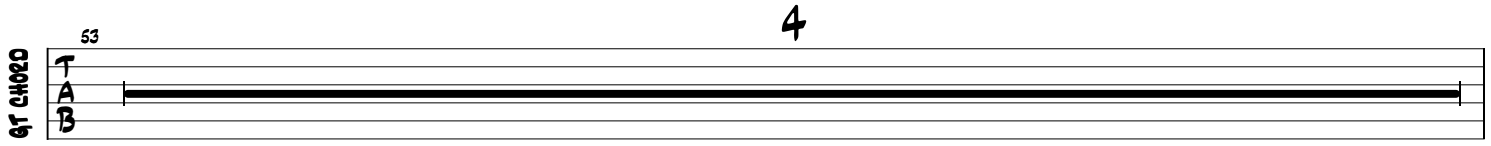

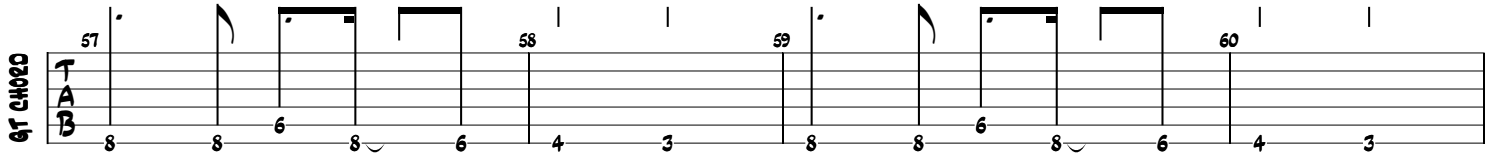

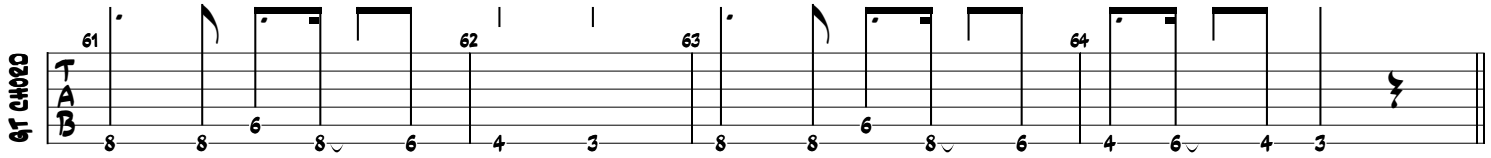
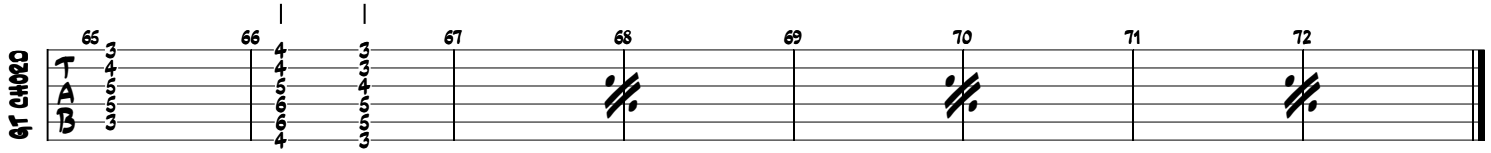
Outro