When I get Famous

Batterie
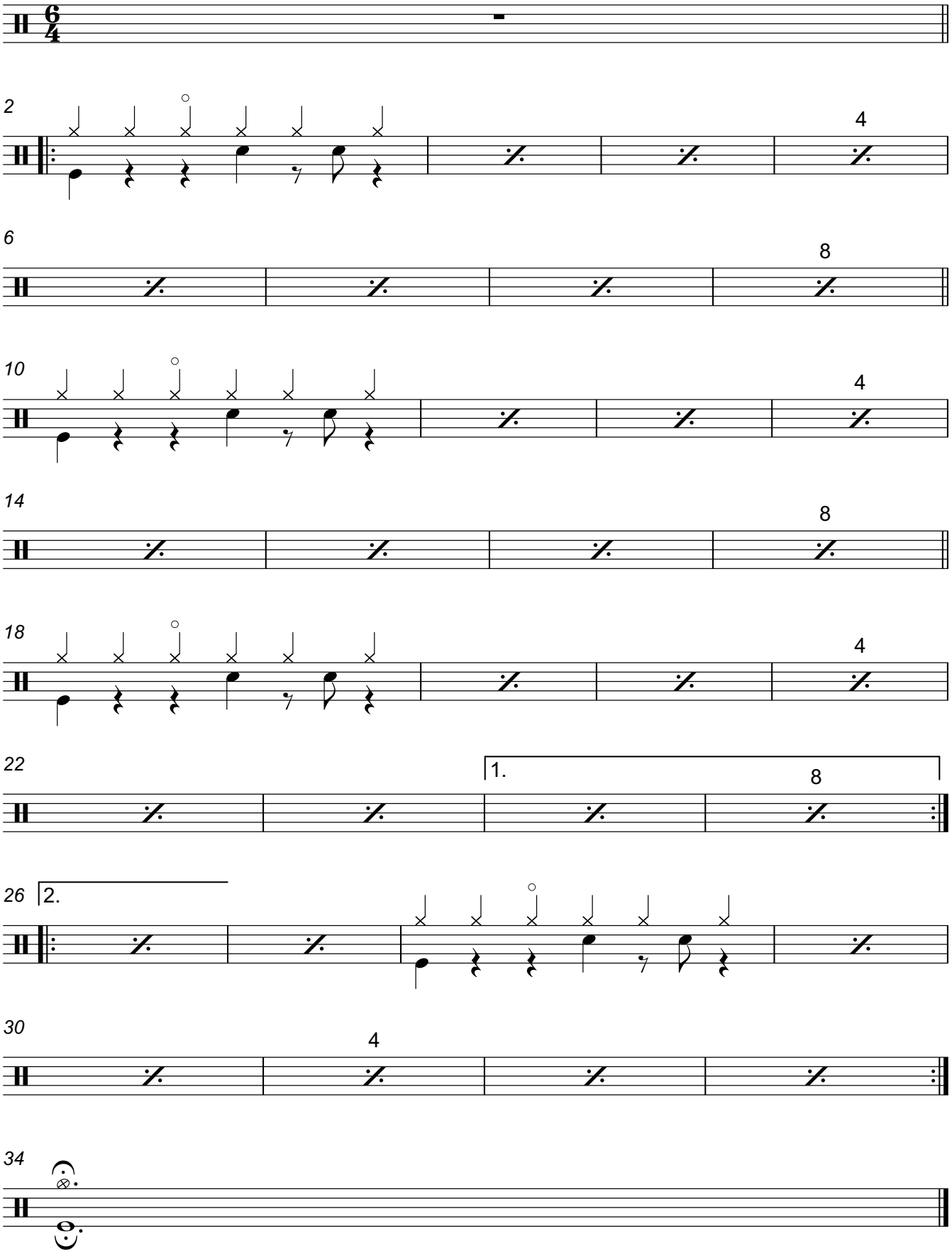
Jamie Cullum