Tetris

♩ = 150

A

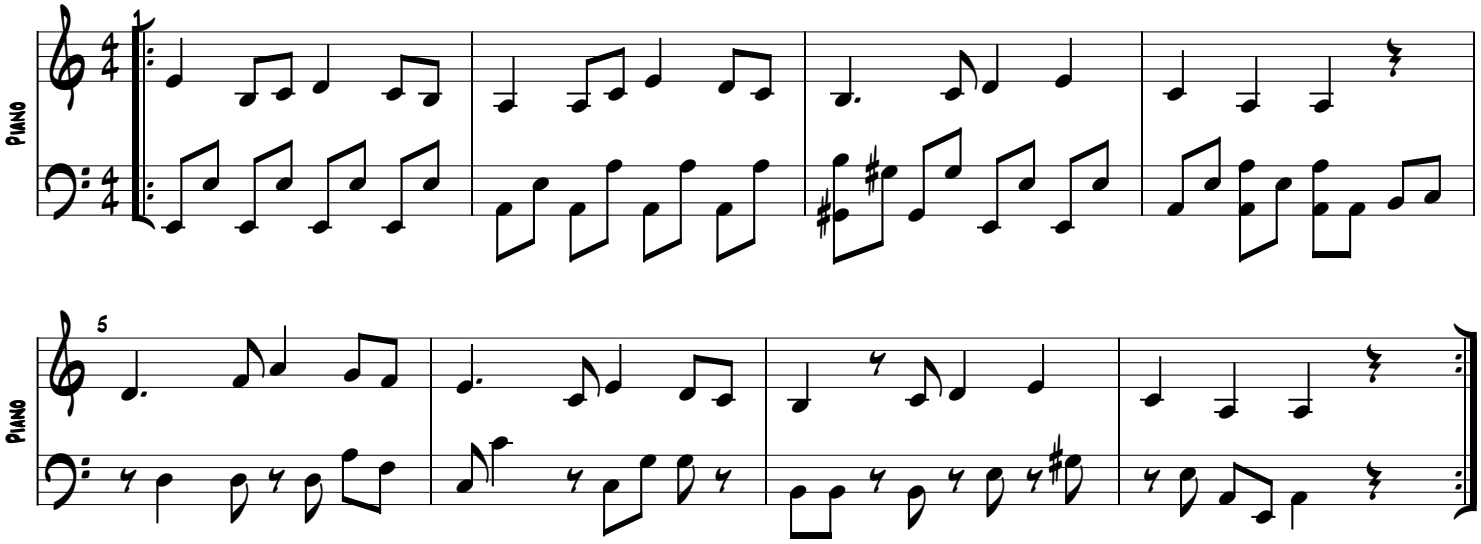

B

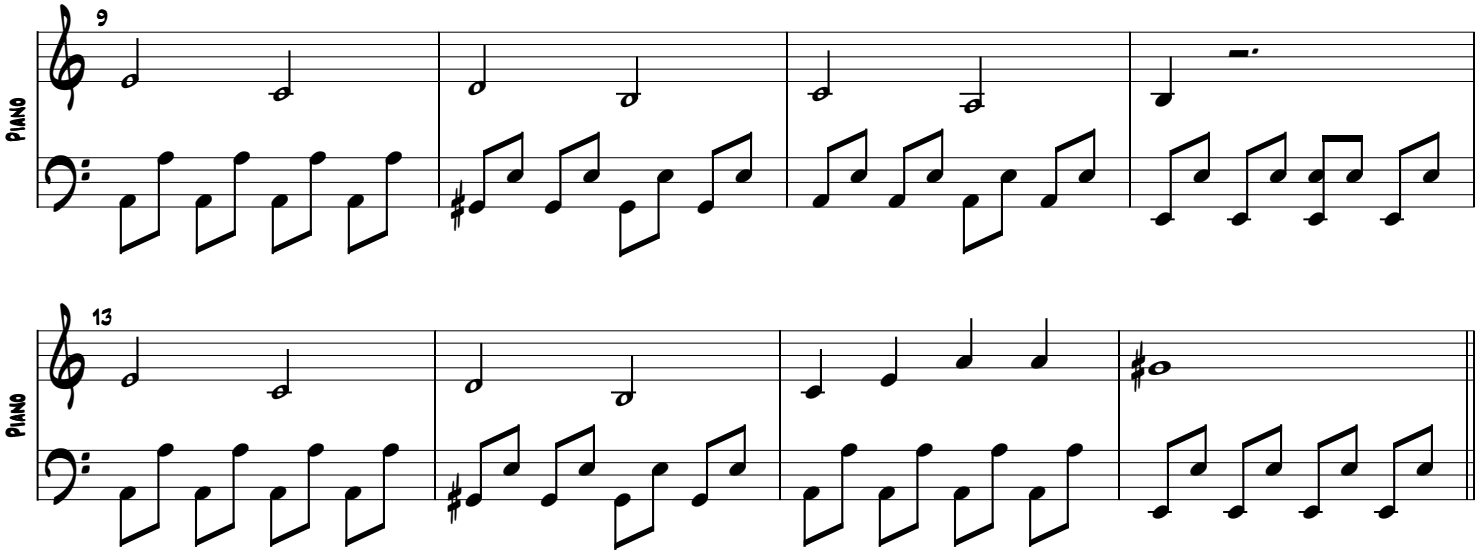
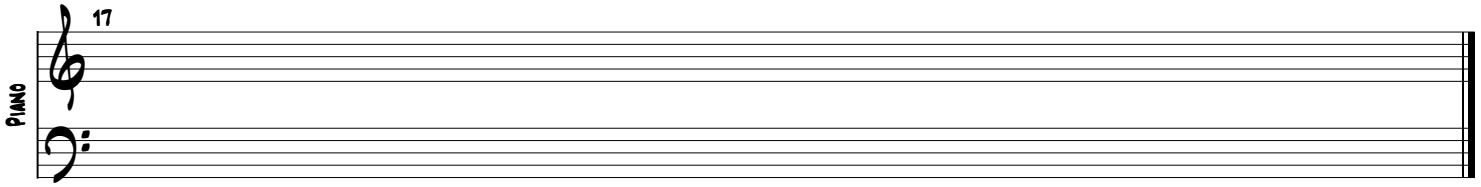
Rejouer le A une fois