

# RIGHT TO BE WRONG

JOSS STONE

♩ = 72

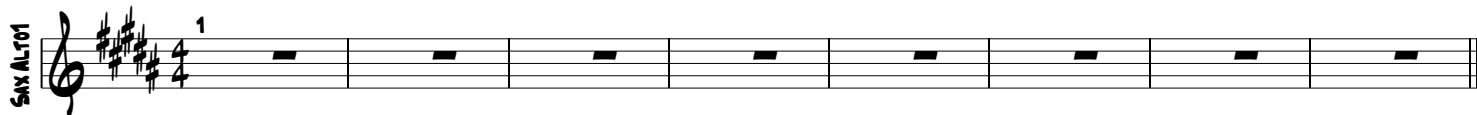

## COUPLET 1

## REFRAIN

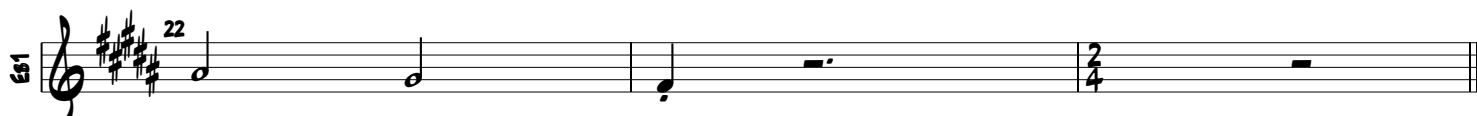

## PONT

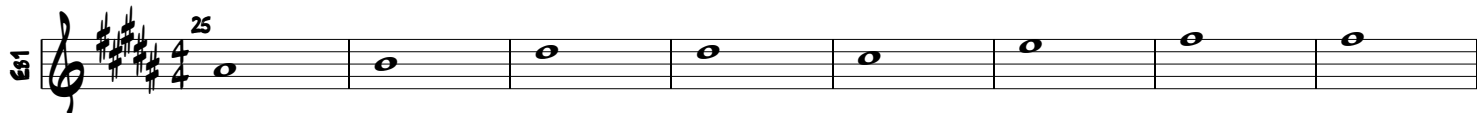

## COUPLET 2

## REFRAIN 2

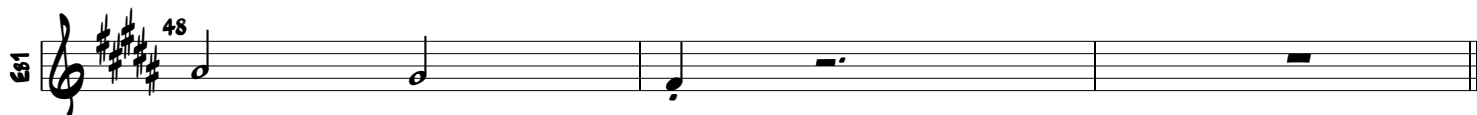

# OUTRO

51

53

55

57

59

- Staff 51: Treble clef, key signature of E major. Measure 51 starts with a repeat sign and contains a half note E4, a quarter note F#4, a quarter note G#4, and a half note A4. Measure 52 contains a half note B4, a quarter note C#5, a quarter note D5, and a half note E5.
- Staff 53: Treble clef, key signature of E major. Measure 53 contains a half note E5, a quarter note F#5, a quarter note G#5, and a half note A5. Measure 54 contains a half note B5, a quarter note C#6, a quarter note D6, and a half note E6.
- Staff 55: Treble clef, key signature of E major. Measure 55 contains a half note E6, a quarter note F#6, a quarter note G#6, and a half note A6. Measure 56 contains a half note B6, a quarter note C#7, a quarter note D7, and a half note E7.
- Staff 57: Treble clef, key signature of E major. Measure 57 contains a half note E7, a quarter note F#7, a quarter note G#7, and a half note A7. Measure 58 contains a half note B7, a quarter note C#8, a quarter note D8, and a half note E8.
- Staff 59: Treble clef, key signature of E major. Measure 59 contains a half note E8, a quarter note F#8, a quarter note G#8, and a half note A8.