Solo de fou
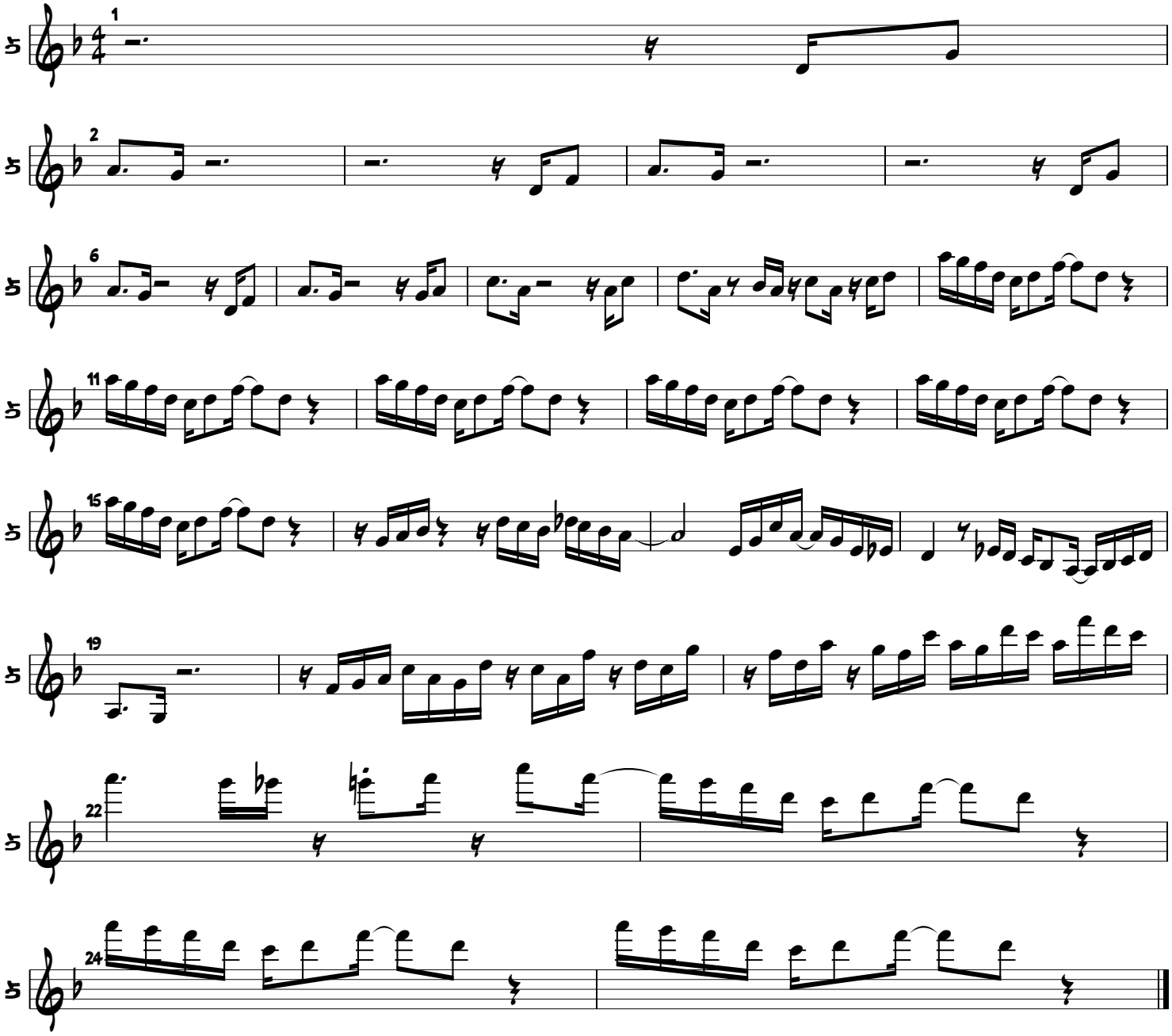
L'impératrice