Die With A Smile

Lady Gaga & Bruno Mars

♩ = 79

Intro

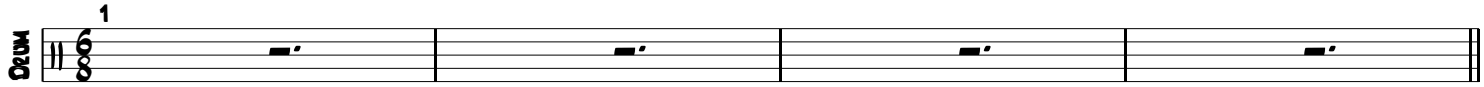

Couplet

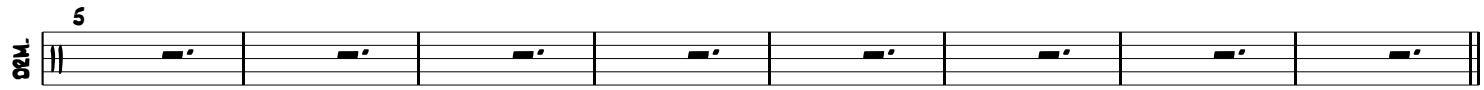

Pré-refrain

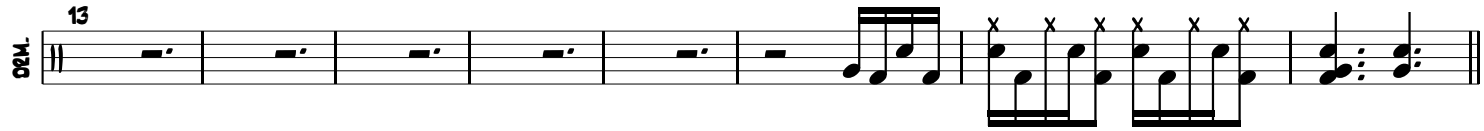

Refrain

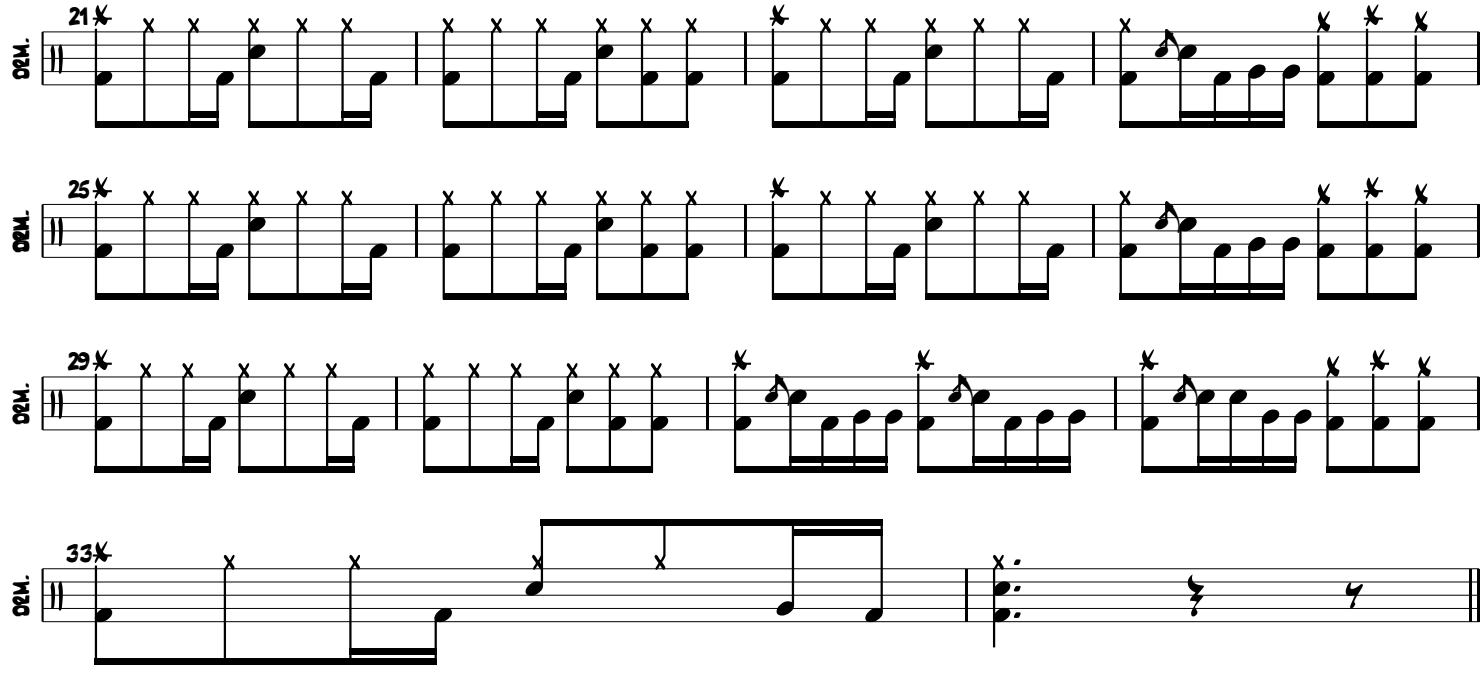

Transition

