Die With A Smile

Lady Gaga & Bruno Mars

♩ = 79

Intro

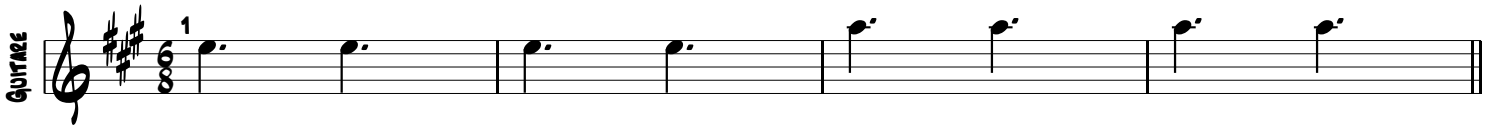

Couplet

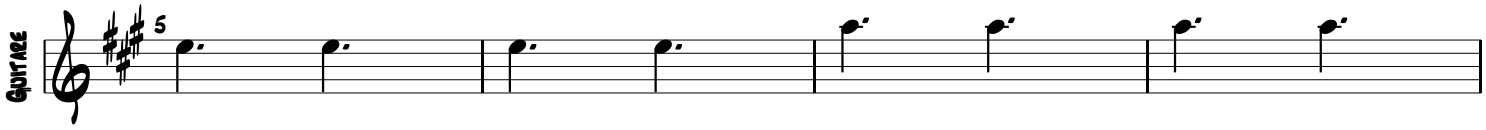

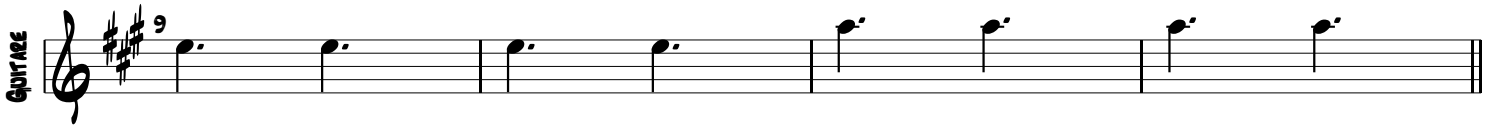

Pré-refrain

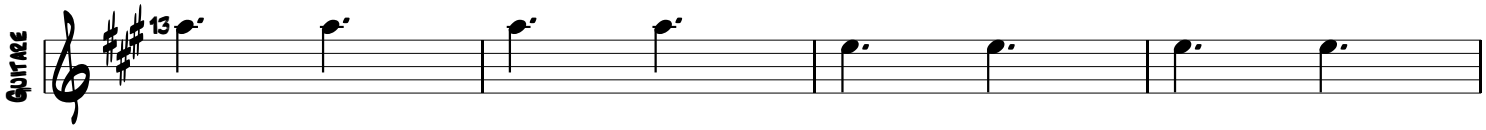

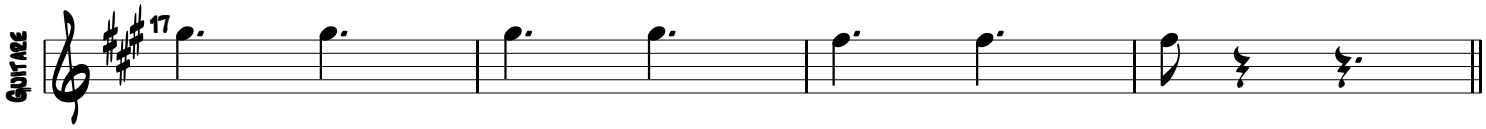

Refrain



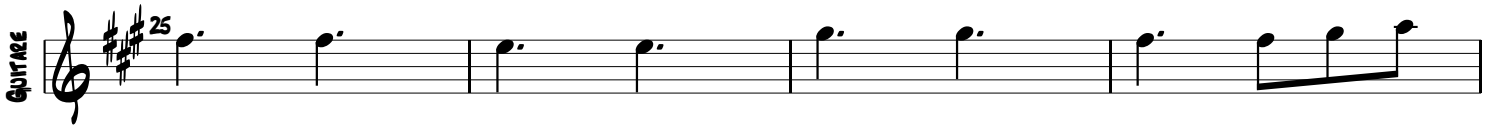

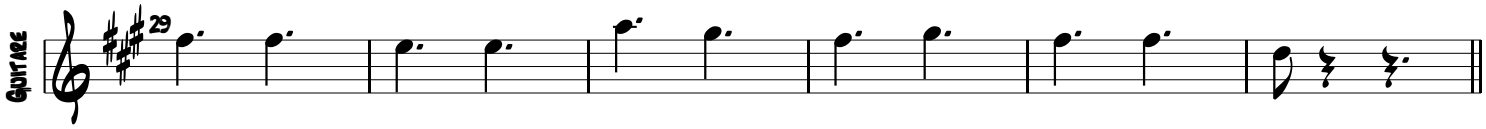

Transition

