Klaus Heidtmann

Allemagne, Hamburg

Surprising Andante (Surprise Symphony, Sinfonie mit dem Paukenschlag no. 94, Hob I:94, Mvmt. 2)

Haydn, Joseph

A propos de l'artiste

Starting from childhood I played trumpet and clarinet in a brass band and later on also in a school band. Additionally I played violin and trumpet in a youth orchestra and subsequently in a student orchestra. As an adult I joined several amateur symphony orchestras including some university orchestras. Sometimes I played beat and soul music as well as jazz in a band of up to ten musicians. I started singing in the schools boys choir and was a member of several amateur choirs, especially of the Hamburger Singakademie.I studied mathematics, computer science, philosophy and musicology ending up with the highest degree and was full-time teaching and researching at several universities for 45 years.
For more information see: https://www.klaus-heidtmann.de I also publish free sheet music on IMSLP: https://imslp.org/wiki/Category:Heidtmann,_Klaus

Page artiste : https://www.free-scores.com/partitions_gratuites_kheidtmann.htm

A propos de la pièce

Titre :	Surprising Andante [Surprise Symphony, Sinfonie mit dem Paukenschlag no. 94, Hob I:94, Mvmt. 2]
Compositeur :	Haydn, Joseph
Arrangeur :	Heidtmann, Klaus
Droit d'auteur :	Public Domain
Editeur :	Heidtmann, Klaus
Instrumentation :	Piano seul
Style :	Classique

Klaus Heidtmann sur free-scores.com

- écouter l'audio
- partager votre interprétation
- commenter la partition
- contacter l'artiste

Andante

Symphony no. 94, Hob I:94, Mvmt. 2

Joseph Haydn

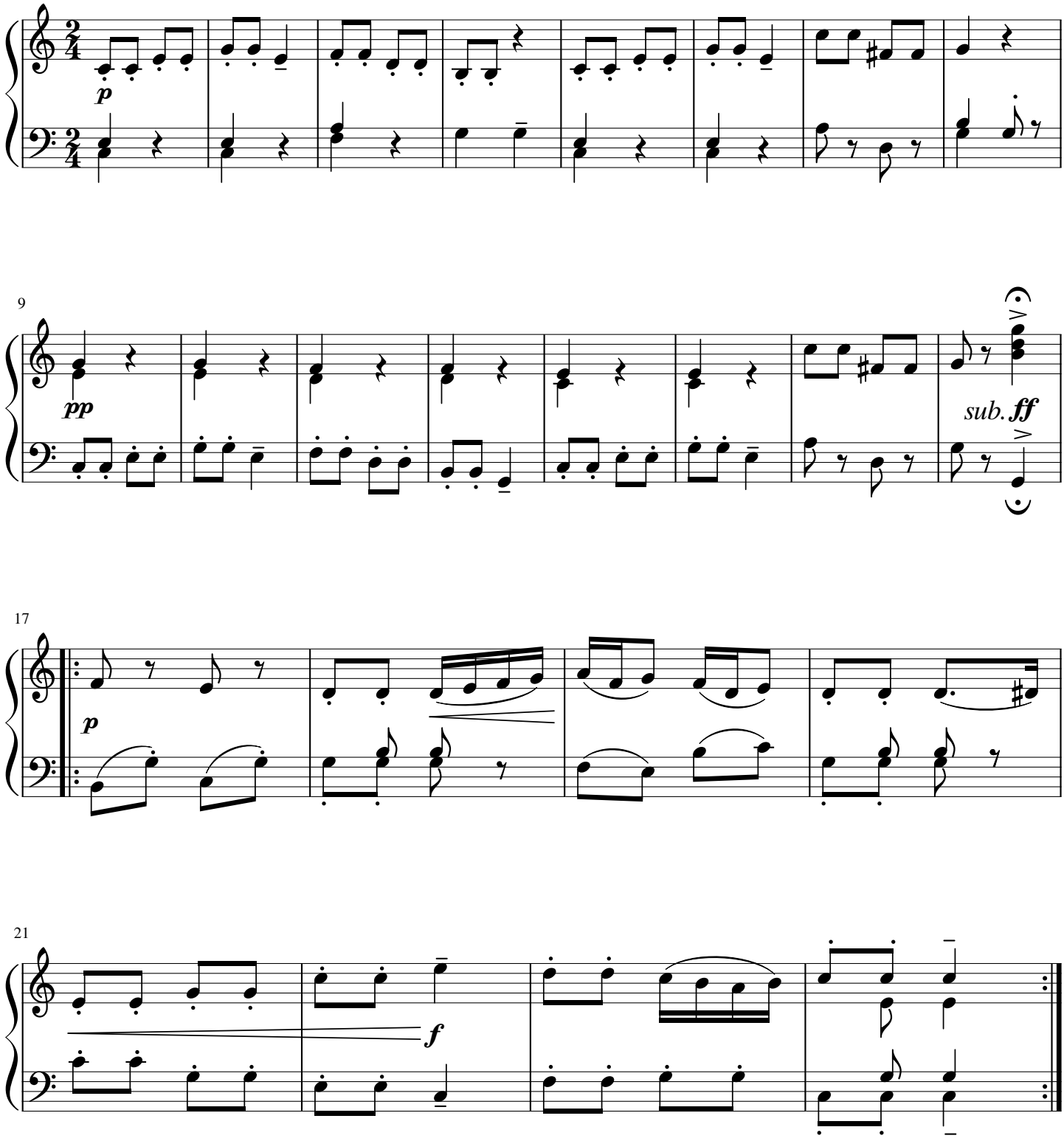

free-scores.com

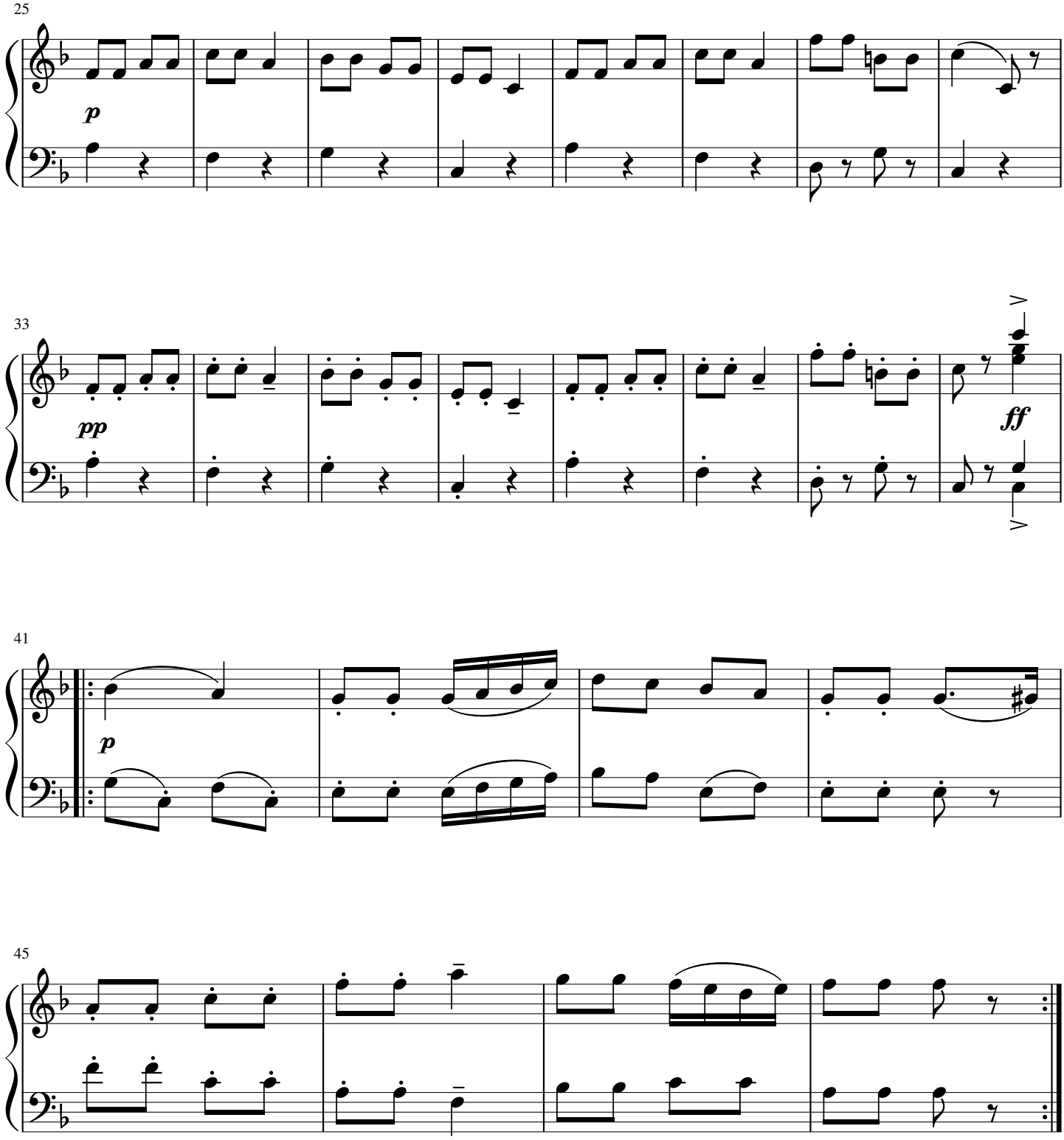

free-scores.com