Onde sensuelle

M

Je dis aime

♩ = 104

Intro

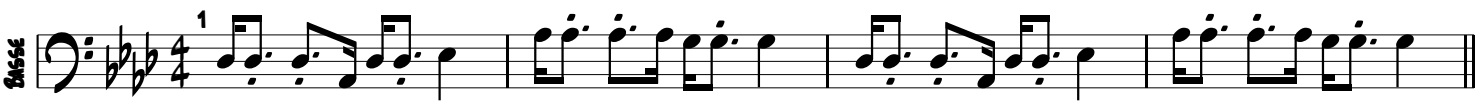

Couplet 1

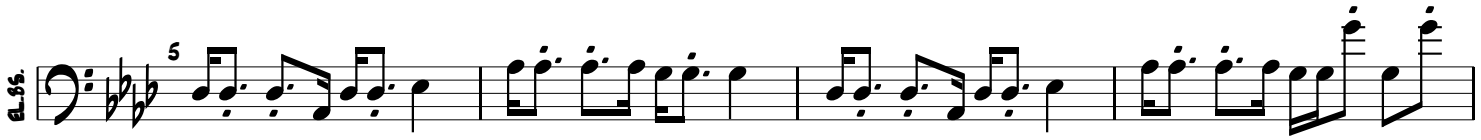

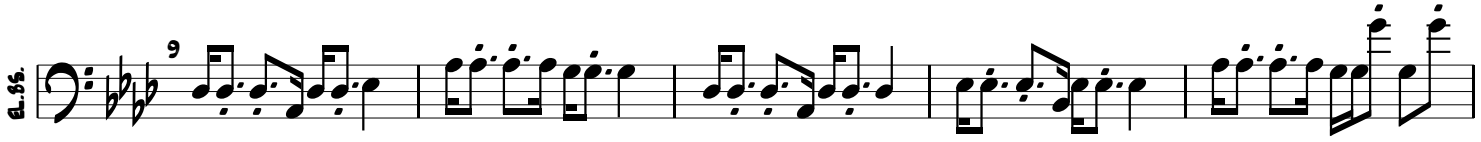

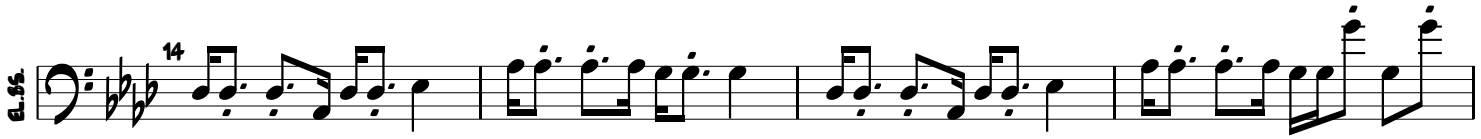

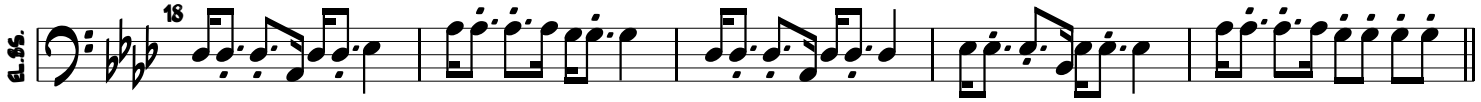

Refrain

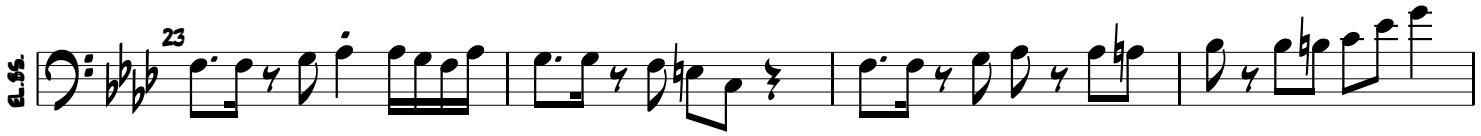

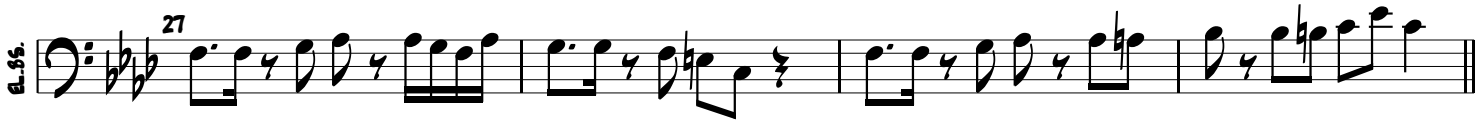

Interlude

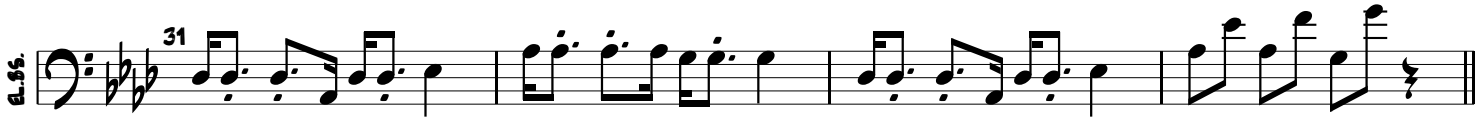

Couplet 2

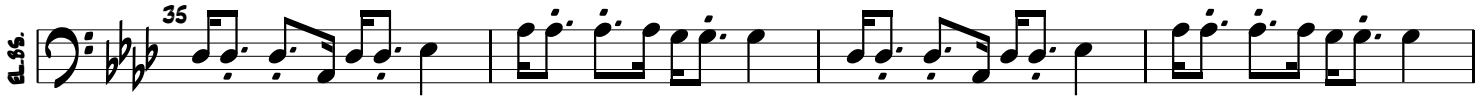

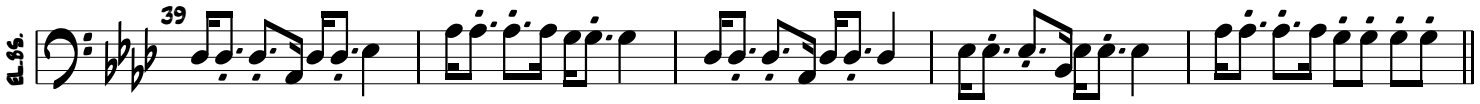

Refrain

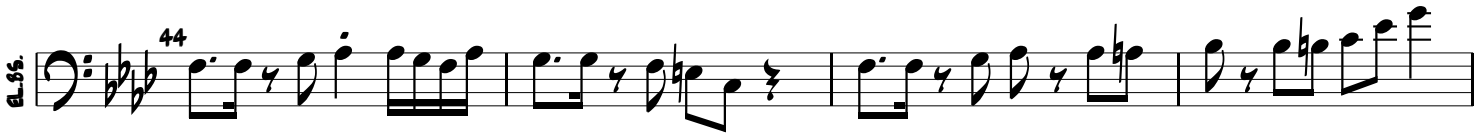

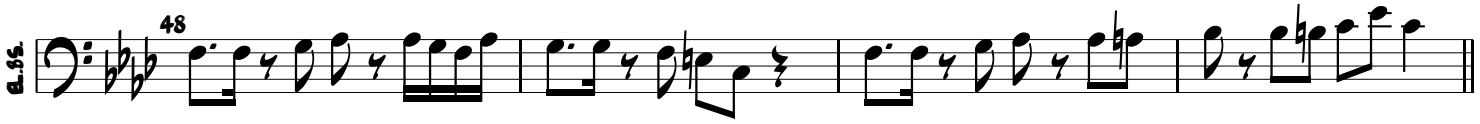

Instrumentale

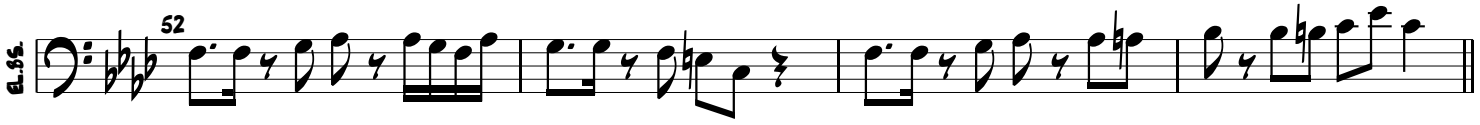

Pont

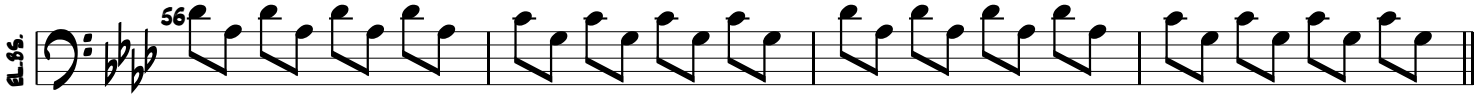

Refraisn pour impros et reprise chant (durée indéterminée)

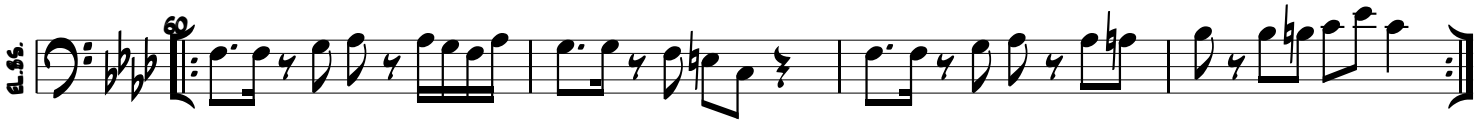
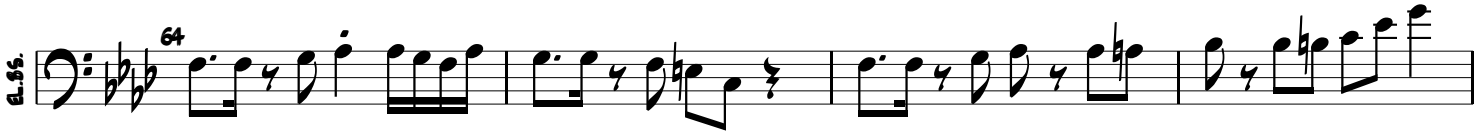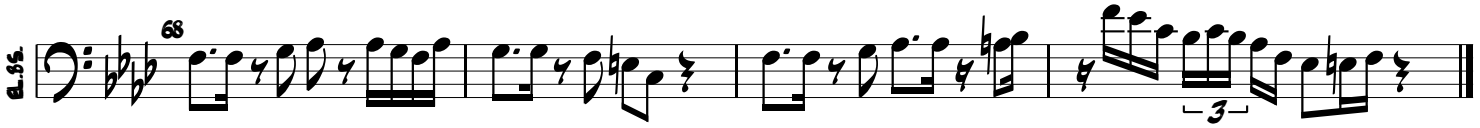
Refrain de fin