# I Sat By The Ocean

**Queens Of The Stone Age**

Like Clockwork

Standard tuning

**Moderate ♩ = 114**

**Intro/Solo**

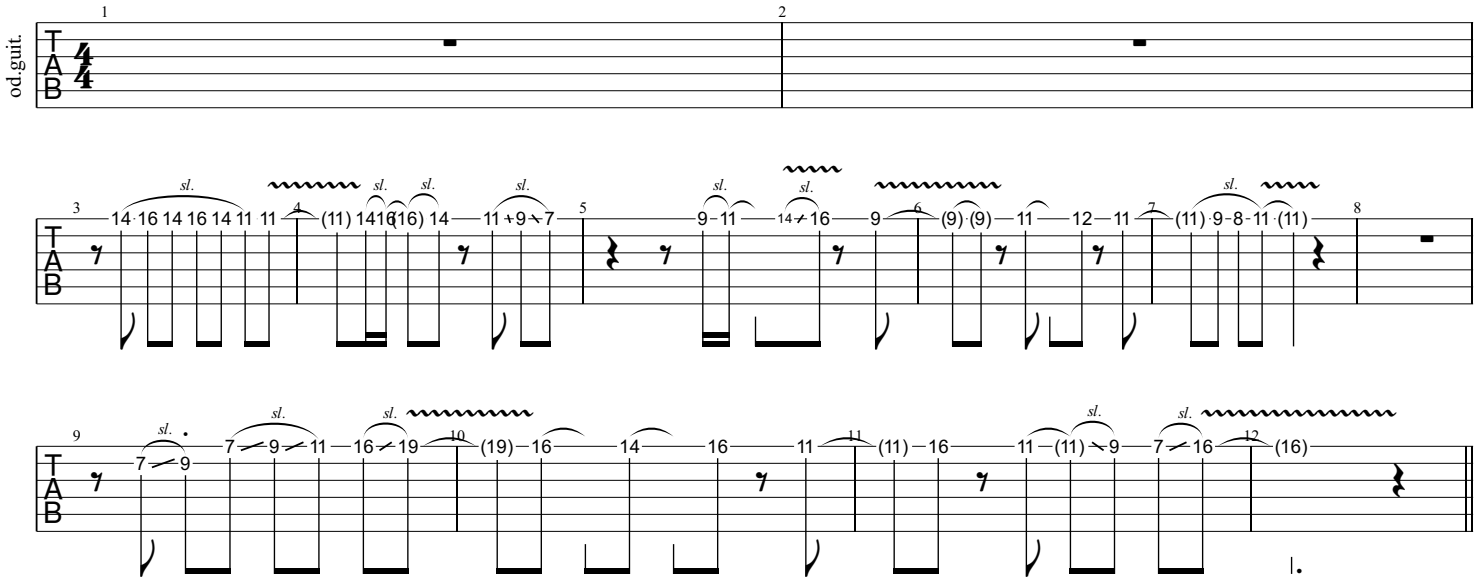


**Verse**

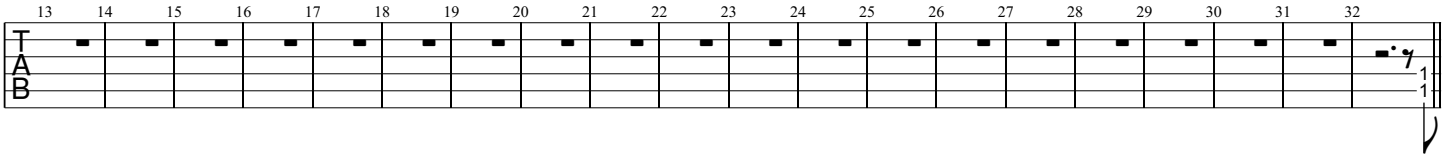

**Pre Chorus**

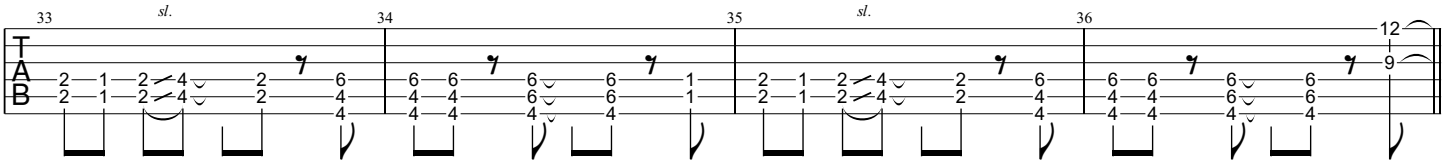

**Chorus**

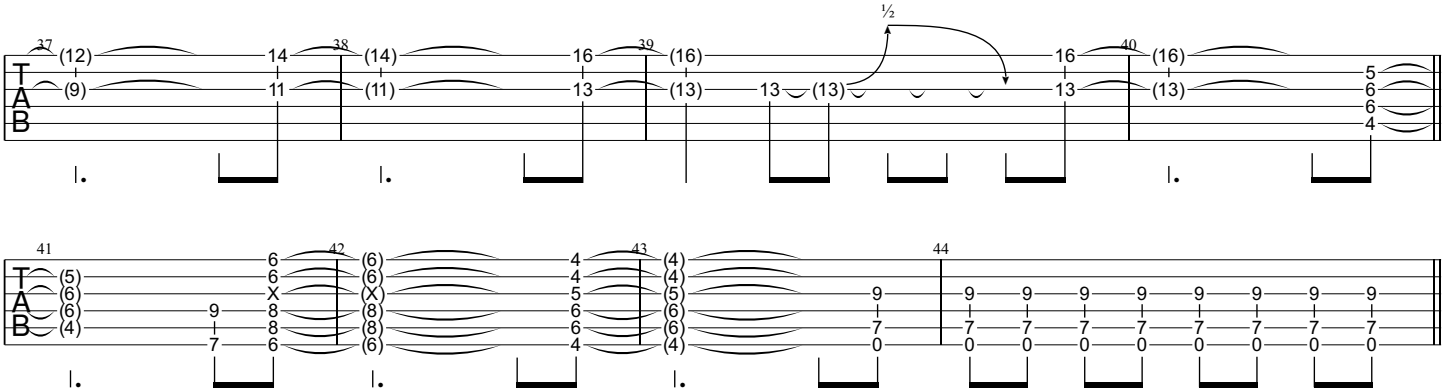

**Solo**

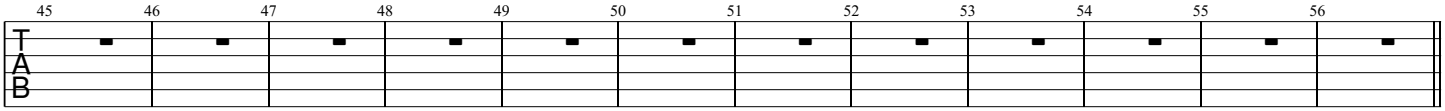

## Verse

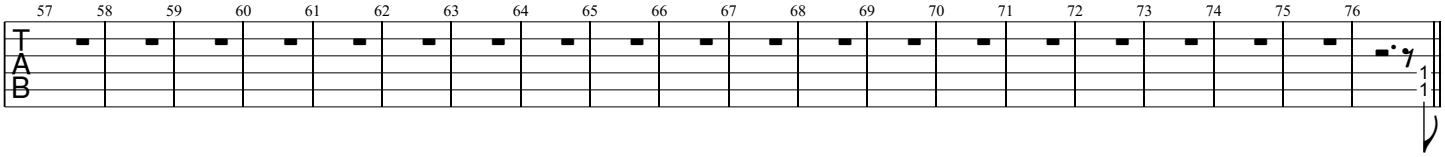

## Pre Chorus

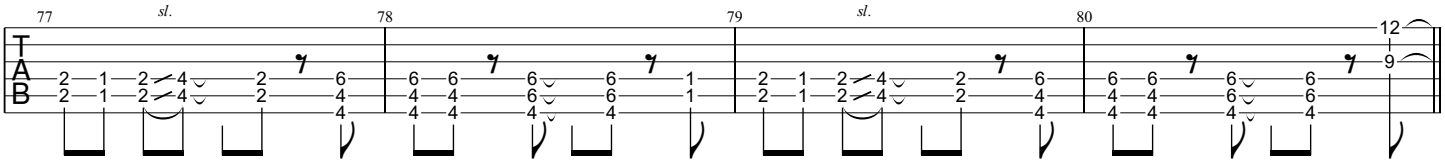

## Chorus

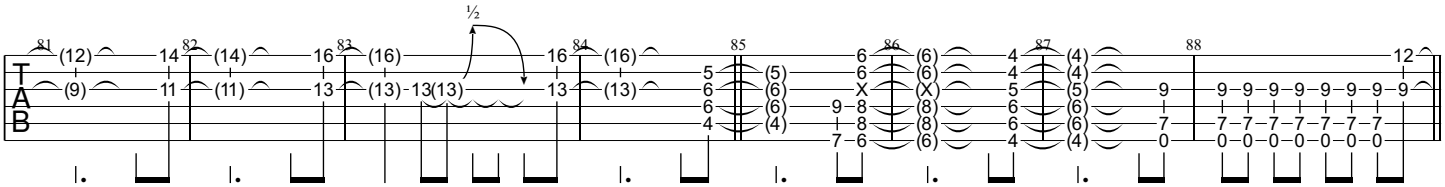

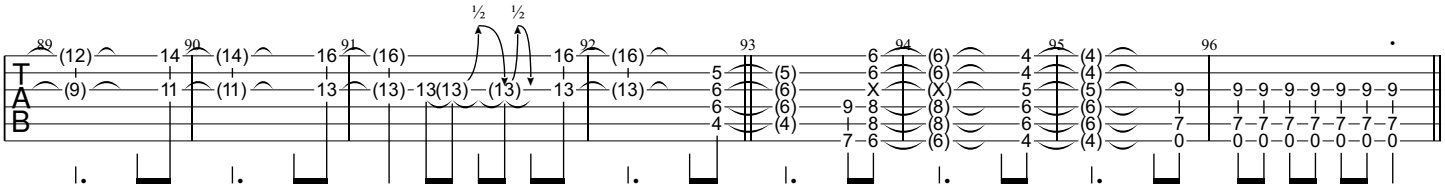

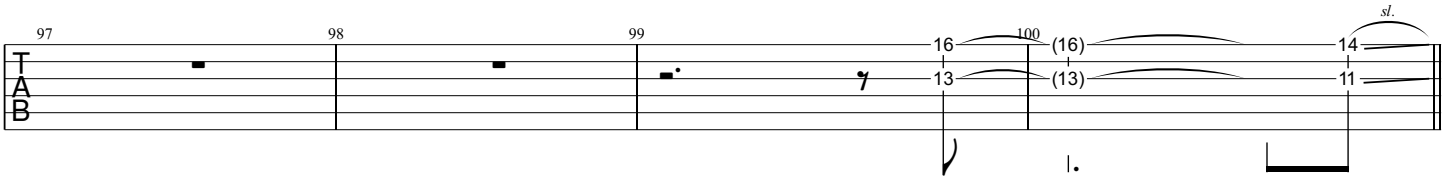

## Interlude

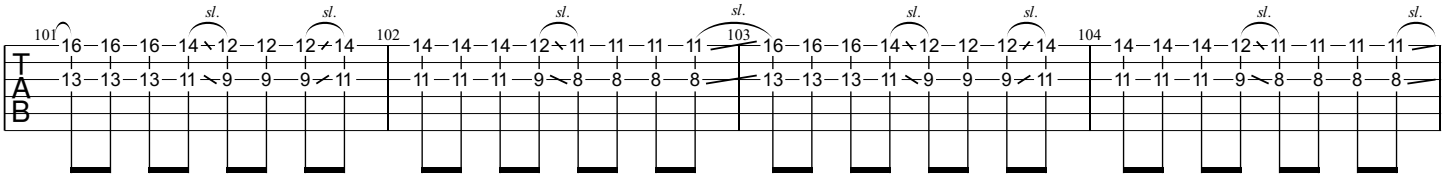

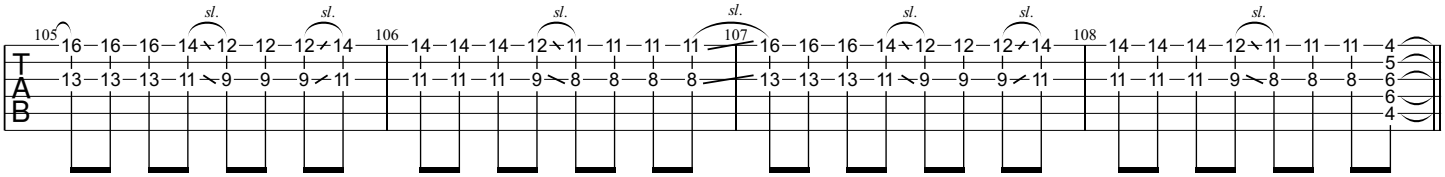
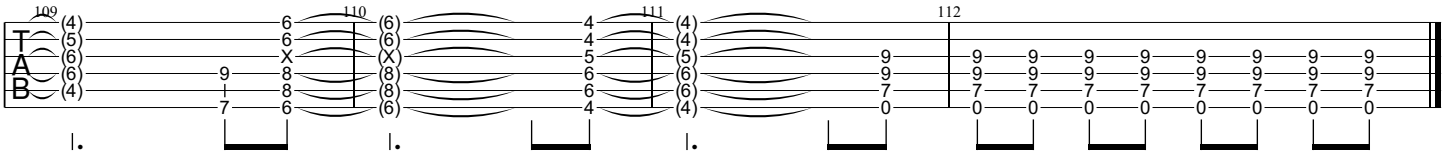
## Chorus/Outro