MGS - Calling to the Night

Akihiro Honda (performed by Natasha Farrow)

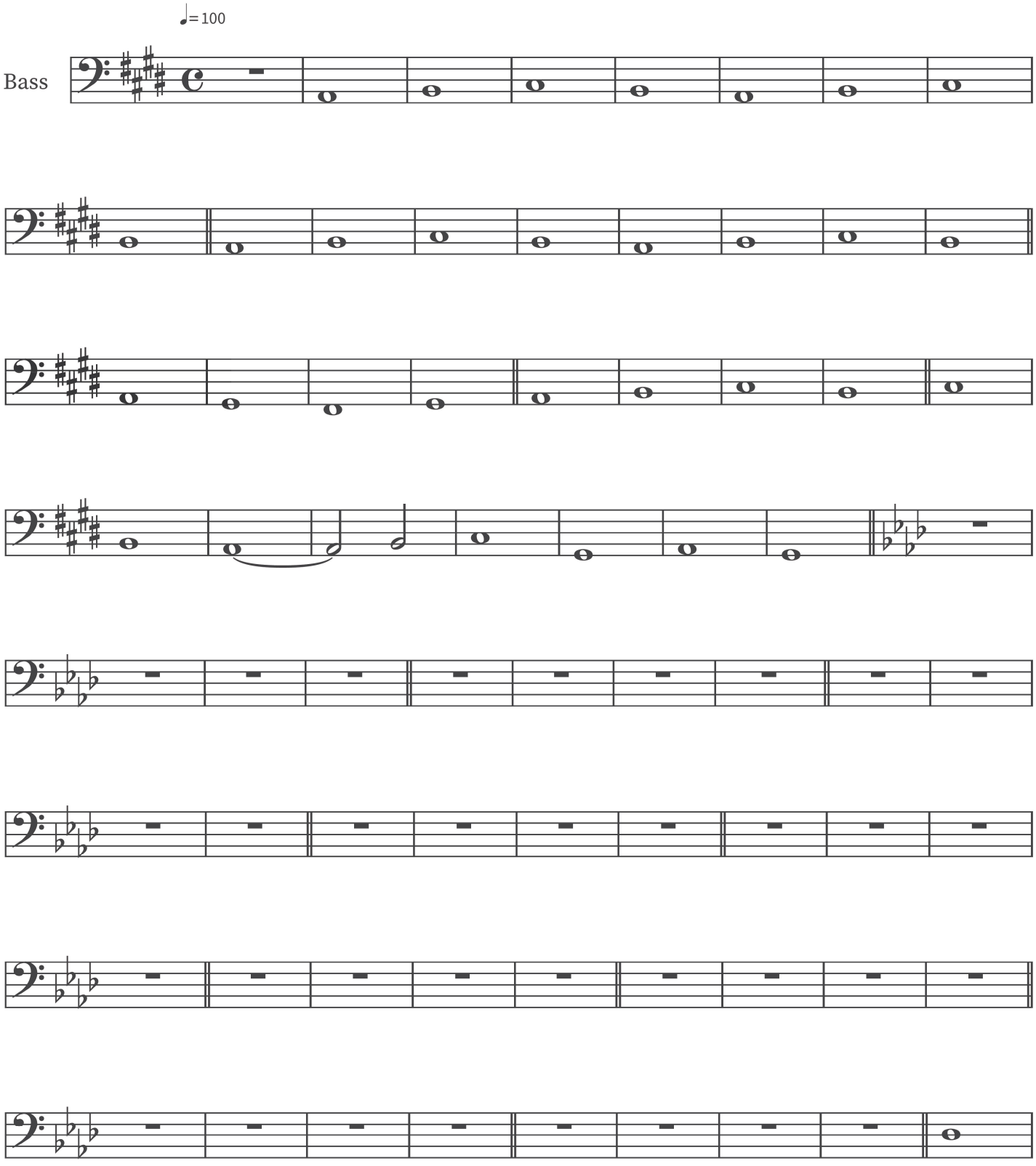

Konami [?]

